

APPENDIX 1

THE SITE

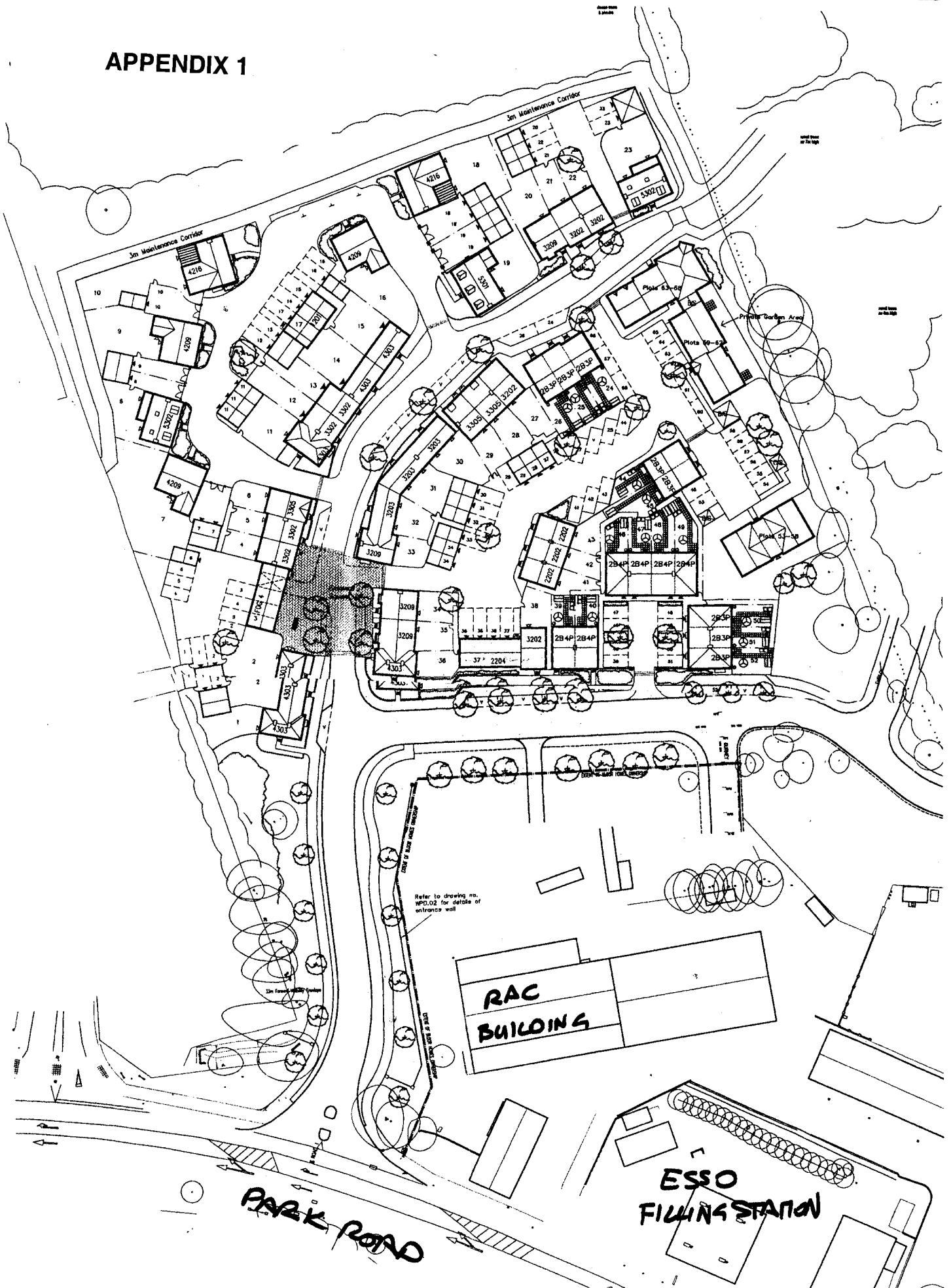

# APPENDIX 1



This drawing is the copyright of the architect and must not be reproduced in any form without express permission. Figures dimensions are to be taken in preference to scaled dimensions and any discrepancies are to be reported to the architect.  
 Architects  
 A 08/00793 REM Materials Noted

# APPENDIX 1

This drawing is protected by the Copyright, Designs and Patents Act 1988 (Section 47). You may only download and/or print a copy for consultation purposes, to compare a current application with previous schemes, and to check whether a development is being carried out or has been completed in accordance with the approved drawings. If you require a copy of the drawings or other material for any other purpose you will need to obtain the prior permission of the copyright owner.

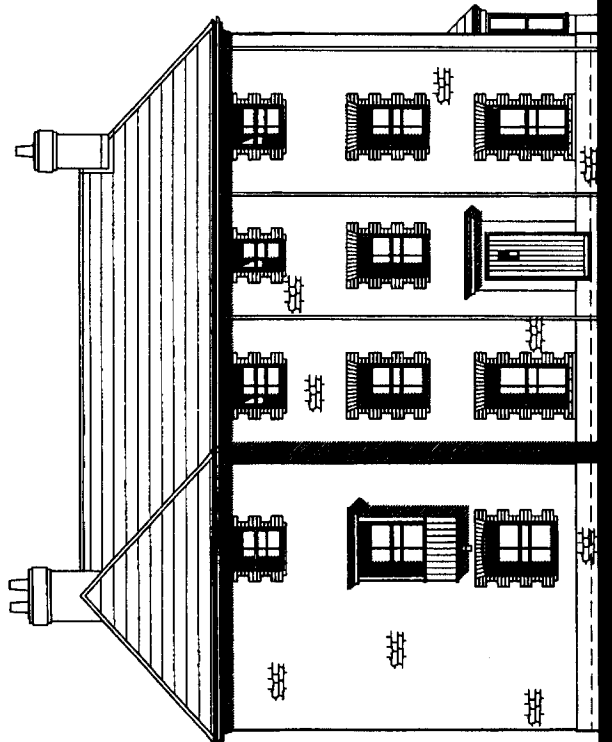

Front Entrance Elevation

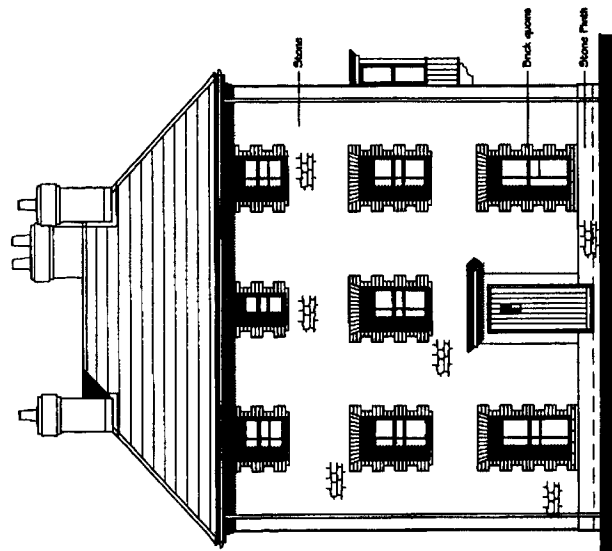

Side Entrance Elevation

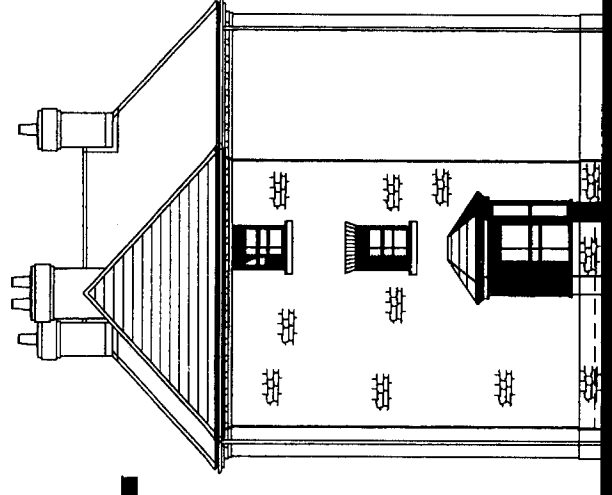

Side Elevation

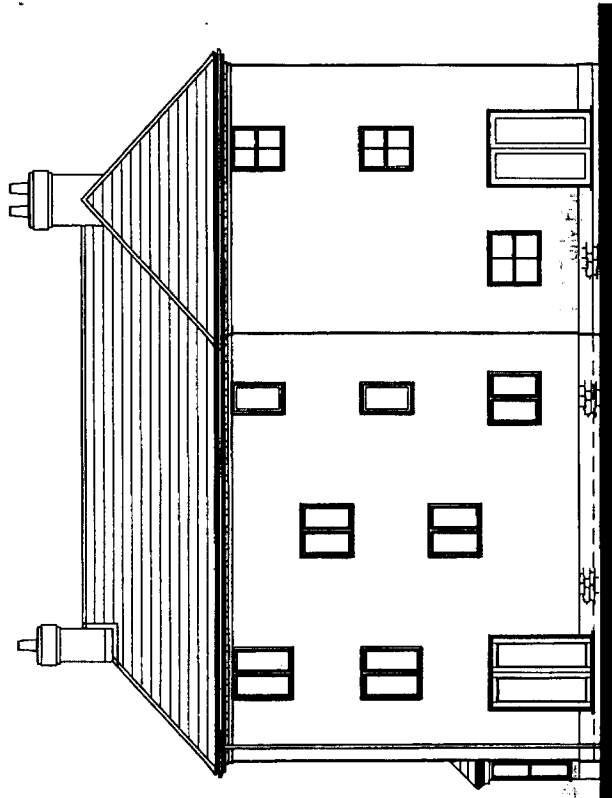

Rear Elevation

1:20 = 1.2m  
 1:50 = 3m  
 1:100 = 6m  
 1:200 = 12m  
 1:500 = 30m  
 1:1250 = 75m  
 1:2500 = 150m

GFA/19883/3-D  
 08/00793/REM



ARCHITECTS & URBAN DESIGNERS

Love Barn Studios, Stansbridge Lane, Romsey, Hampshire SO51 0HE Tel: (01794) 517333 Fax: (01794) 515517 Email: [enquiries@titlowkilic.co.uk](mailto:enquiries@titlowkilic.co.uk)  
 Project  
 Land at Folly Farm  
 Faringdon  
 Bloor Homes (Western)  
 Scale 1:100  
 Date 12.06.07/07  
 Drawn MP  
 Checked MP  
 Job No. PLO60403  
 Drawing No. P.1-2.e  
 REC'D - 2 MAY 2008  
 CORPORATE POSTAL SERVICES - 8  
 DISTRICT COUNCIL  
 TITLE  
 PLOTS 1-2  
 House types 4303, 4303 Elevations  
 VALL OF WHITE HORSE  
 A

FLO60403

MP

12.06.07/07

FLO60403

MP

12.06.07/07

# APPENDIX 1

1:20 = 1.2m  
 1:50 = 3m  
 1:100 = 6m  
 1:200 = 12m  
 1:500 = 30m  
 1:1250 = 75m  
 1:2500 = 150m

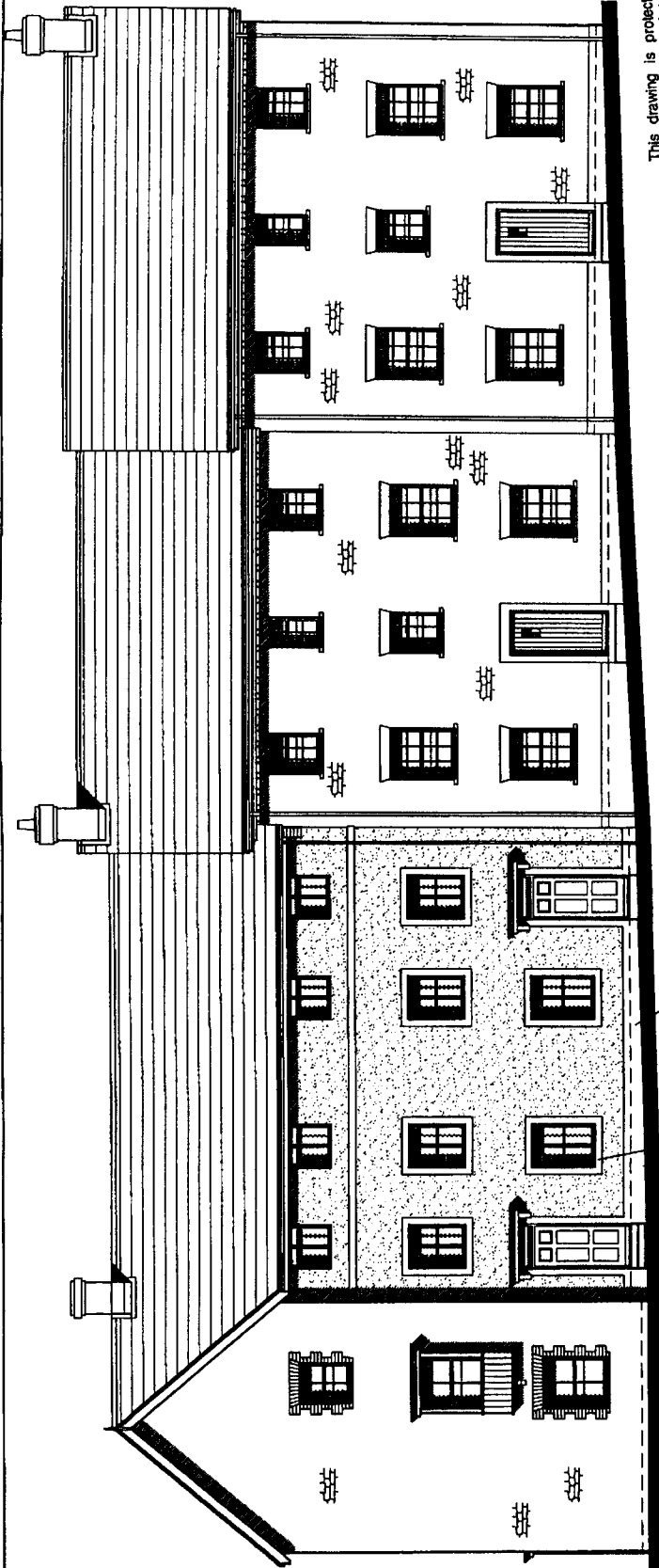

Front Elevation

This drawing is protected by the Copyright, Designs and Patents Act 1988 (Section 47). You may only download and/or print a copy for consultation purposes, to compare a current application with previous schemes, and to check whether a development is being carried out or has been completed in accordance with the approved drawings. If you require a copy of the drawings or other material for any other purpose you will need to obtain the prior permission of the copyright owner.

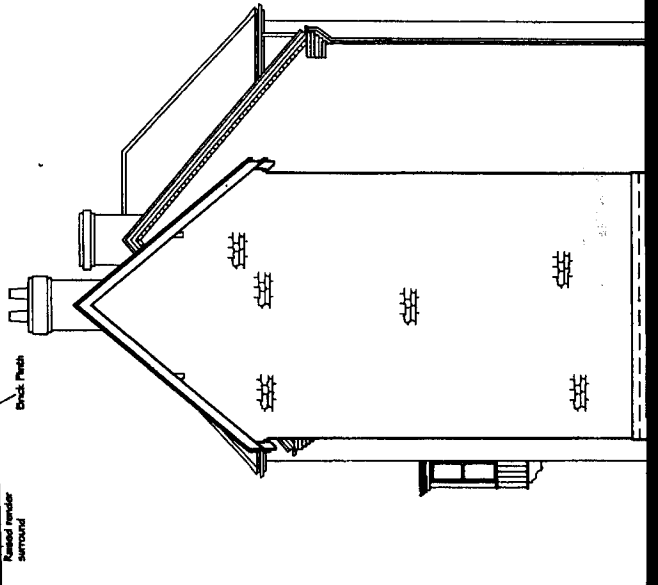

Side Elevation

GFA/19883/3-D  
 08/00793/REM



ARCHITECTS & URBAN DESIGNERS

Loam Barn Studios, Stonebridge Lane, Romsey, Hampshire SO51 0HE Tel: (01794) 517353 Fax: (01794) 515517 Email: mail@tetloking.co.uk

Project

Land at Folly Farm  
 Faringdon  
 Bloor Homes (Western)

Scale 1:100  
 Date 11-15-2007

Drawn RDP  
 Checked A

Job No. PLO60403  
 Drawing No. P.11-15.e1

VALE OF WHITE HORSE  
 DISTRICT COUNCIL  
 HOUSE TYPES 4303, 3302, 3302, 4303, 4366D - 2 MAY 2008  
 CORPORATE POSTAL  
 SERVICE DIVISION

A 08/02/08 JC Handled changed  
 Revisions  
 This drawing is the copyright of the architect and must not be reproduced in any form without express permission. Figured dimensions are to be taken in preference to scaled dimensions and any discrepancies are to be reported to the architect.

Side Elevation

PLO60403

# APPENDIX 1

This drawing is the copyright of the architect and must not be reproduced in any form without express permission. Figured dimensions are to be taken in preference to scaled dimensions and any discrepancies are to be reported to the architect.  
 Date: 02/08  
 Scale: 1:500  
 Project: 08/00793/REM

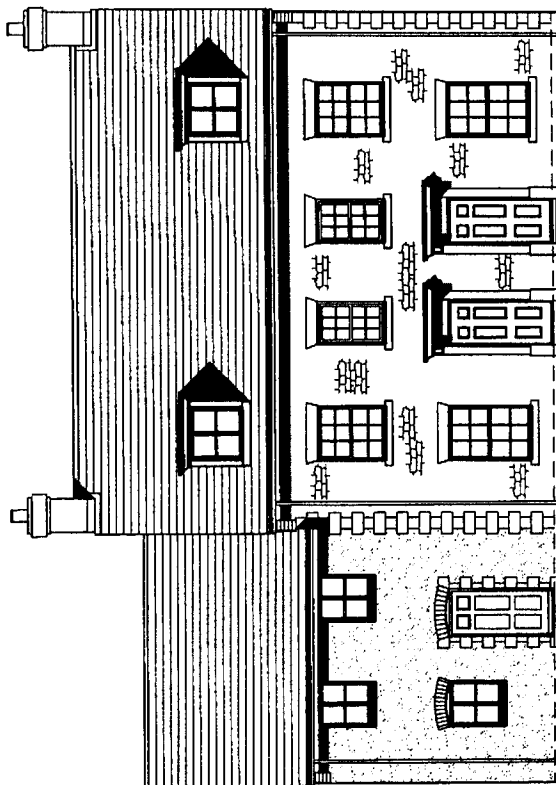

Front Elevation

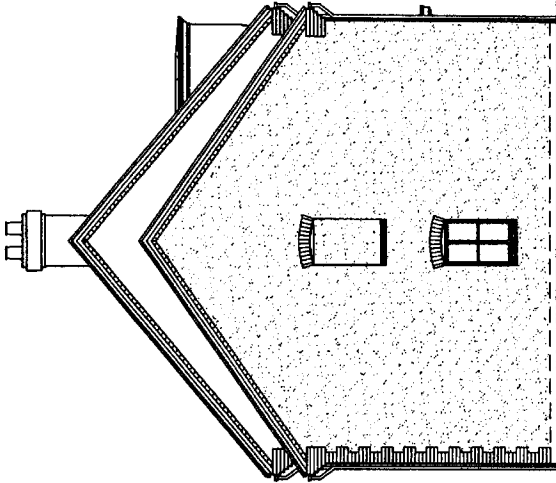

Side Elevation

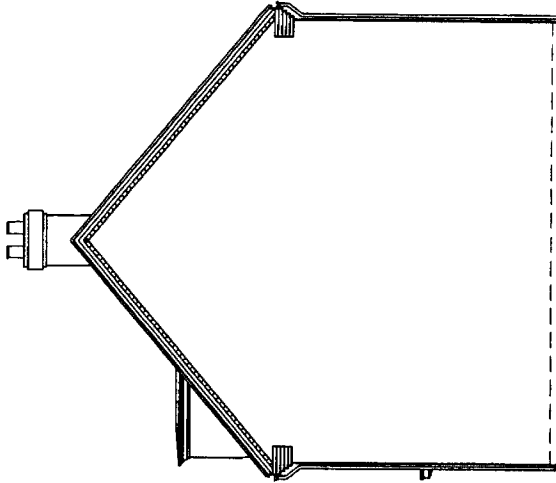

Side Elevation

- 1:20 = 1.2m
- 1:50 = 5m
- 1:100 = 6m
- 1:200 = 12m
- 1:500 = 30m
- 1:1250 = 75m
- 1:2500 = 150m

**GFA/19883/3-D**  
**08/00793/REM**



ARCHITECTS & URBAN DESIGNERS

Lane Barn Studios, Stanbridge Lane, Romsey, Hampshire SO51 0HE Tel: (01794) 517333 Fax: (01794) 515517 Email: mail@tetlowkitchin.co.uk

This drawing is protected by the Copyright, Designs and Patents Act 1988 (Section 47). You may only download and/or print a copy for consultation purposes, to compare a current application with previous schemes, and to check whether a development is being carried out or has been completed in accordance with the approved drawings. If you require a copy of the drawings or other material for any other purpose you will need to obtain the prior permission of the copyright owner.

Project

Land at Folly Farm  
 Fairingdon  
 Bloor Homes (Western)

Title

Plots 27-29  
 House Types 3202, 3305, 3305  
 Elevations

VALB OF WHITE HORSE  
 DISTRICT COUNCIL

REC'D - 2 MAY 2008

CORPORATE POSTAL  
 SERVICES

Scale 1:100  
 Date 12/07/07

Drawn MP  
 Checked

Job No. PLO60403

Drawing No. P.27-29.e

Rear Elevation

PLO60403

This drawing is the copyright of the architect and must not be reproduced in any form without express permission. Figured dimensions are to be taken in preference to scaled dimensions and any discrepancies are to be reported to the architect.  
 Revision A 03/08 © Material used

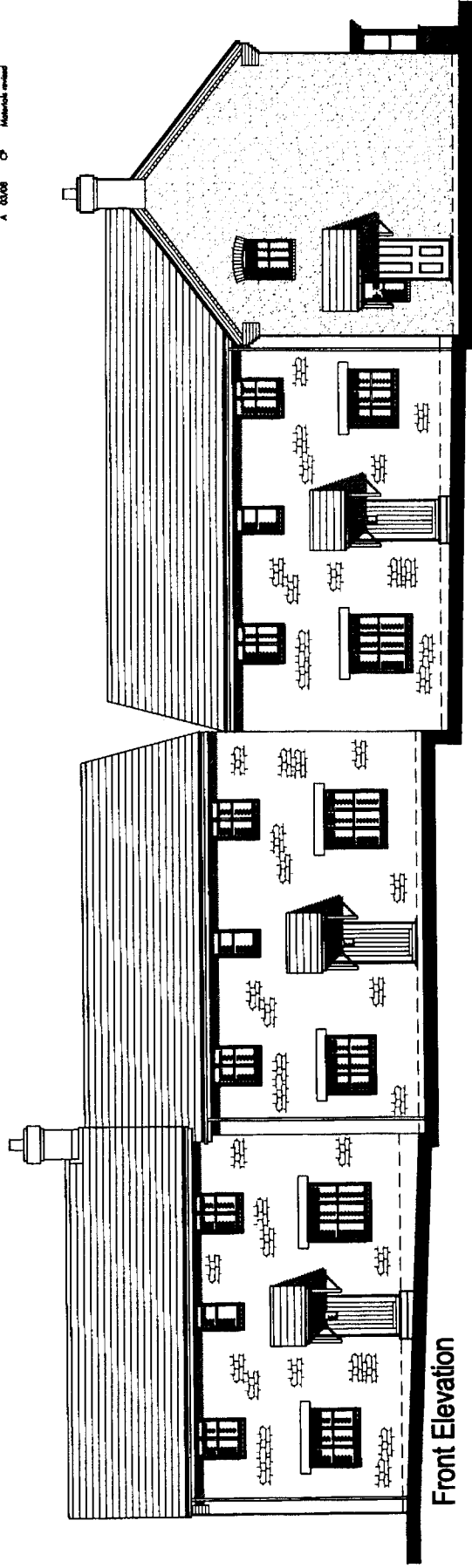

Front Elevation

- 1:20 = 1.2m
- 1:50 = 3m
- 1:100 = 6m
- 1:200 = 12m
- 1:500 = 30m
- 1:1250 = 75m
- 1:2500 = 150m

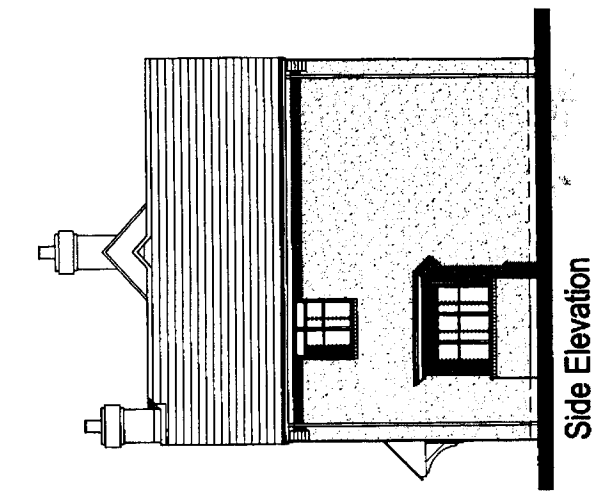

Side Elevation

APPENDIX 1

This drawing is protected by the Copyright, Designs and Patents Act 1988 (Section 47). You may only download and/or print a copy for consultation purposes, to compare a current application with previous schemes, and to check whether a development is being carried out or has been completed in accordance with the approved drawings. If you require a copy of the drawings or other material for any other purpose you will need to obtain the prior permission of the copyright owner.

GFA/19883/3-D  
 08/00793/REM

TETLOW/KING

ARCHITECTS & URBAN DESIGNERS

Lone Barn Studios, Stanbridge Lane, Romsey, Hampshire SO51 0HE Tel: (01794) 517333 Fax: (01794) 515517

Project

Land at Folly Farm  
 Faringdon  
 Bloor Homes (Western)

Scale 1:100 Date 7/07

Drawn MP

Checked

Job No. PLO60403

Drawing No. P.30-33.e1

Title Plots 30-33

House Types 3203, 3203, 3203, 3209  
 Front & Side Elevations

RECD - 2 MAY 2008

CORPORATE POSTAL SERVICES - 8

Revision A

EMALTON WHITE HORSE DISTRICT COUNCIL

This drawing is the copyright of the architect and is to be used for the design of the building only. It is not to be used for any other purpose without express permission. Figures are shown to scale dimensions and any discrepancies are to be referred to the architect.

- 1:20 = 1.2m
- 1:50 = 3m
- 1:100 = 6m
- 1:200 = 12m
- 1:500 = 30m
- 1:1250 = 75m
- 1:2500 = 150m

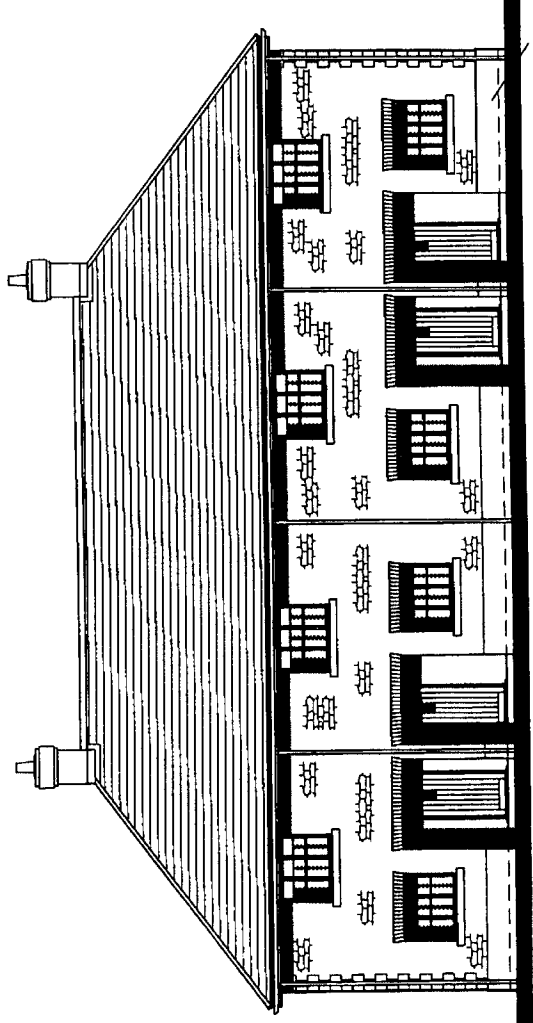

Front Elevation

This drawing is protected by the Copyright, Designs and Patents Act 1988 (Section 47). You may only download and/or print a copy for consultation purposes, to compare a current application with previous schemes, and to check whether a development is being carried out or has been completed in accordance with the approved drawings. If you require a copy of the drawings or other material for any other purpose you will need to obtain the prior permission of the copyright owner.

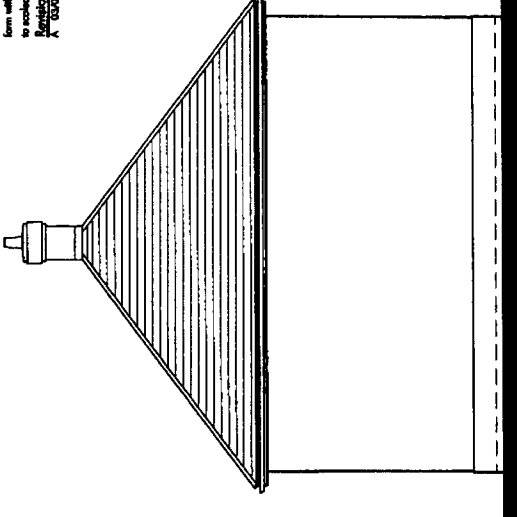

Side Elevation

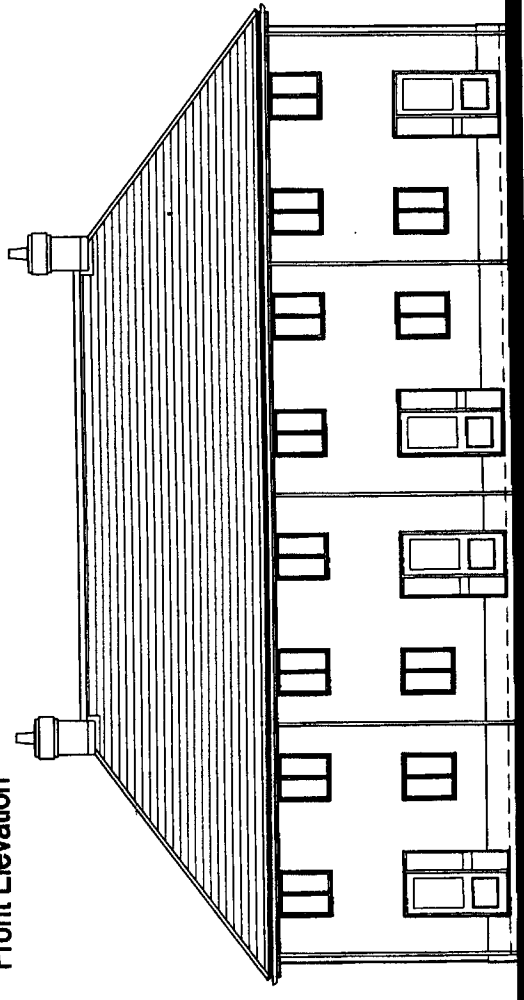

Rear Elevation

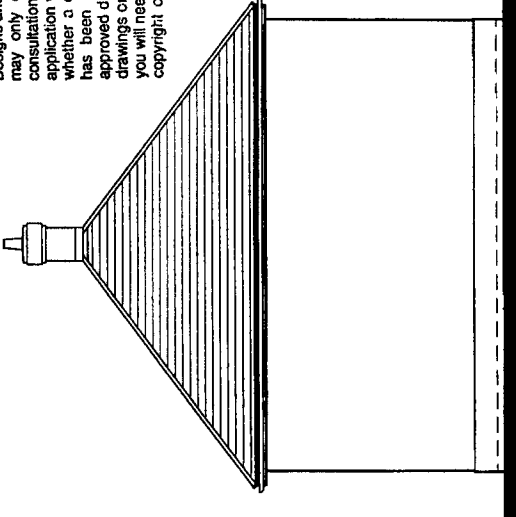

Side Elevation

APPENDIX 1



ARCHITECTS & URBAN DES

Love Barn Studios, Sennbridge Lane, Romsey, Hampshire SO51 0HE Tel: (01794) 517333 Fax: (01794) 515517  
 Project: Land at Folly Farm, Farington, Bloor Homes (Western)  
 Title: Plots 46-49 House Types 2B4P Elevations  
 Scale: 1:100 Date: 07/07  
 Drawn: MP Checked: PLO60403 Job No.: PLO60403 Drawing No.: P.46-49.e  
 Revision: A

GFA/19883/3-D

08/00793/REM

VALE OF WHITE HORSE  
 REC'D - 2 MAY 2018  
 CORPORATE POSTAL SERVICES - 8

# APPENDIX 1

The drawing is the copyright of the architect and may not be reproduced without express permission. Figures dimensions etc. are to be used as a guide only. All dimensions are to be in millimetres unless otherwise stated.

- 1:20 = 1.2m
- 1:50 = 3m
- 1:100 = 6m
- 1:200 = 12m
- 1:500 = 50m
- 1:1250 = 75m
- 1:2500 = 150m

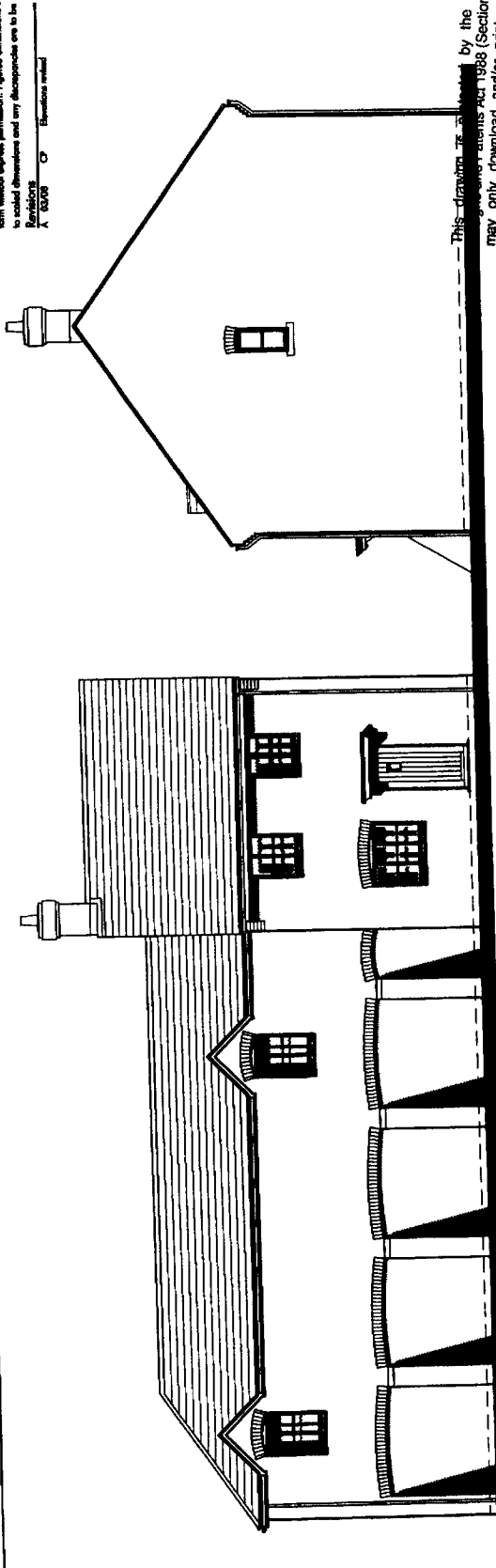

Side Elevation

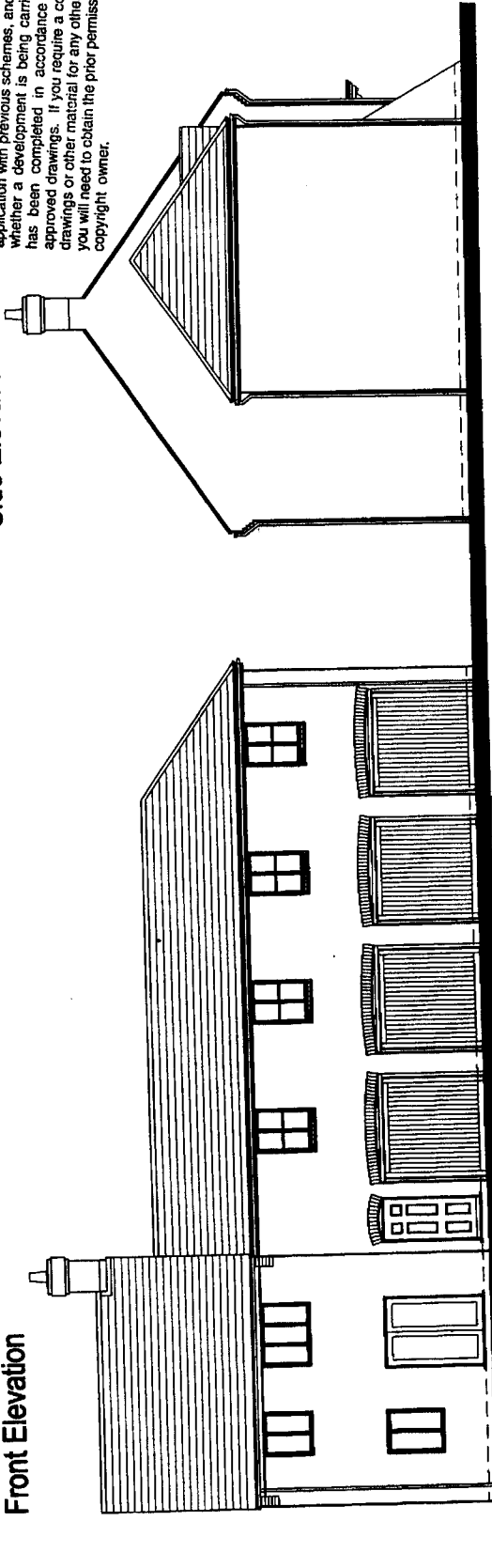

Front Elevation

Rear Elevation

Side Elevation

This drawing is the copyright of the architect and may not be reproduced without express permission. Figures dimensions etc. are to be used as a guide only. All dimensions are to be in millimetres unless otherwise stated.

**TELLOW/KING** ARCHITECTS & URBAN DESIGNERS  
 Lone Barn Studios, Stanbridge Lane, Romsey, Hampshire SO51 0HE Tel: (01794) 517393 Fax: (01794) 515517 Email: mail@tellowking.co.uk  
 VALLIS WHITE ITON/BEE DISTRICT COUNCIL  
 RECD - 7 MAY 2008  
 CORPORATE POSTAL SERVICES  
 A

Project: Land of Folly Farm, Faringdon, Bloor Homes (Western)  
 Title: Plots 37 & 38 House Types 2204, 3202 Elevations  
 Scale: 1:100 Date: 07/08  
 Drawn: KC Checked: Drawing No: P.37-38.e

GFA/19883/3-D  
 08/00793/REM



# FARINGDON TOWN COUNCIL

The Corn Exchange, FARINGDON. SN7 7JA  
Telephone 01367-240281 Fax. 01367-240303

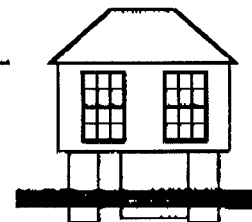

Clerk: June M. Rennie

## FAX HEADER SHEET

**TO:** Martin Deans, Planning Officer

**Appendix 2**

**FAX NO:** 01235 540396

**FROM:** Hilary Sherman

**DATE:** 4 June 2008

**NO. OF PAGES (incl. Header Sheet):** 1

**MESSAGE:**

**Re: PLANNING APPLICATION GFA/19883/3-D**

Your standard response form in respect of the above planning application has been mislaid.

Please find detailed below the observations of Faringdon Town Council made at the recent meeting of the Planning & Highways Committee:

### **NO OBJECTIONS**

However, members reiterated their concern already expressed to the District Council that there is only one access/egress into this large development. It was also suggested that the fencing currently in place on the Stanford Road could be moved back to allow access from the roundabout on the A420 to the proposed cricket and rugby pitches.

A handwritten signature in cursive script, appearing to read 'H Sherman', written in black ink.

Hilary Sherman  
Deputy Town Clerk



**Vale  
of White Horse**

**APPENDIX 3**

**Architects Advisory Panel**

Plan Number GFA/19883/3-D

**Proposal** Approval of Reserved Matters for erection of first phase housing (68 units) with associated open space and infrastructure.  
Land at Former Tree Nursery and Cricket Club and Jespers Hill and Off Stanford Road, Park Road, Faringdon, Oxon.

**Comments** - STREET IS EXCELLENT.  
- LESS RED BRICK - TO MATCH FARMING DOWN PROPORTIONS  
- AFFORDABLE HOUSING, DESIGNS ~~ARE~~ GOOD - MORE SENSITIVITY AND QUALITY REQUIRED.  
- CORNER OF SITE (41-58) UNCOMFORTABLE RELATIONSHIPS - 3 CUL-DE-SACKS?  
- EXTEND SQUARE SOUTH?

The panel recommended that so far as layout, design and external appearance are concerned the above proposal should be:

Approved

Deferred for negotiations

Approved with Conditions

Refused

Signed 

Date 4 JUNE 2008